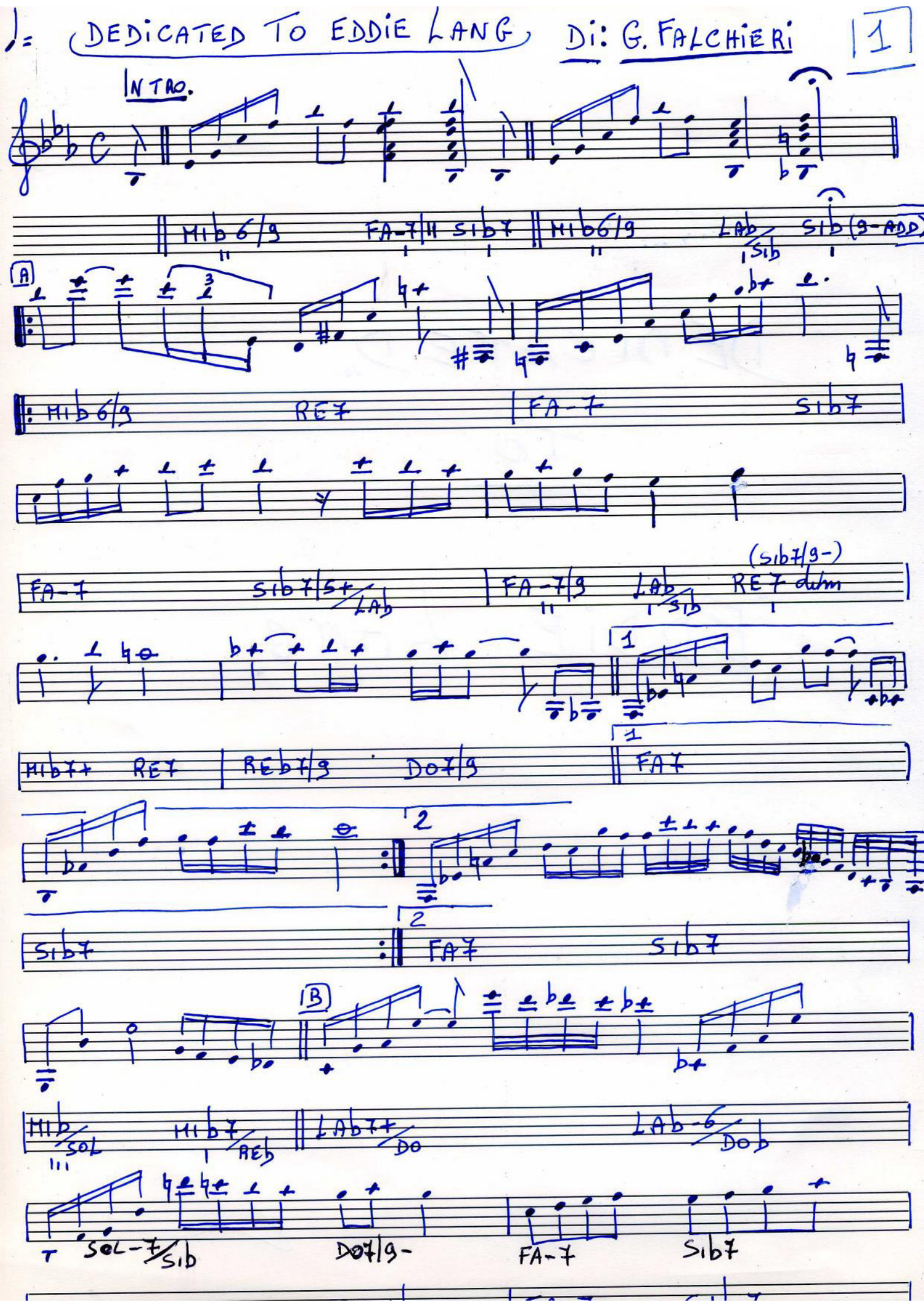
DEDICATED TO EDDIE LANG
DI: G. FALCHIERI
1
INTRO.
MIb6/9
FA-7
SIb7
MIb6/9
LAb/SIb
SIb(9-ADD)
A
MIb6/9
RE7
FA-7
SIb7
FA-7
SIb7/5+/LAb
FA-7/9
LAb/SIb
RE7 dim
(SIb7/9-)
MIb7+
RE7
REb7/9
DO7/9
FA7
SIb7
FA7
SIb7
B
MIb/SOL
MIb7/REb
LAb7+/DO
LAb-6/DOb
SOL-7/SIb
DO7/9-
FA-7
SIb7

2

MIb7+ | MIb7/9 / SOL | MIb7 / SIb || LAb7+ | LAb-6

SOL-7 | DO7/9-

(A) FA7/9 | SIb7/9|13 || MIb6/9 | RE7

FA-7 | SIb7 | FA-7 | SIb7/SI / LAb | FA-7/9 / LAb / SIb | RE7 (SIb7/9-)

MIb7+ | RE7 | REb7/9 | DO7/9 | FA7 | SIb7

(RALL...)

MIb6 / SIb | LAb-6 / DOb | SIb7/9-|13 / LAb

REb7/9 | DO7/9+ | SI7/9 | MI7+ | MIb